



ESTABLISHED 1934

OCBA MEMBERSHIP

WHAT'S IN IT FOR YOU?



25

different seminars for professional development at a reduced cost for members

LACHES

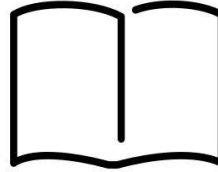

Published 10x a year!

OCBA publication filled with articles and updates from different areas of the laws and the courts



Access to more than

30

different free committees to expand your professional network

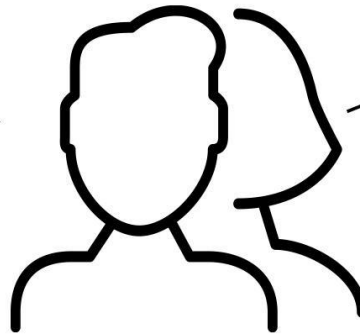

The OCBA Lawyer Referral Service receives more than

3,000

inquiries last year alone



OCBA hosts several premier networking and social functions for a reduced cost for members

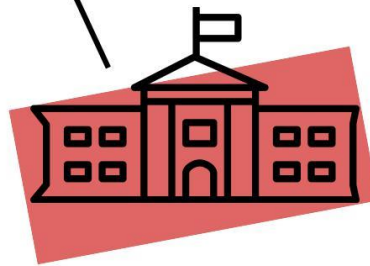

Legislative lobbyist to monitor and report on important legislative items

The mission of the Oakland County Bar Association is to serve the professional needs of our members, improve the justice system, and ensure the delivery of quality legal services to the public.



MEMBERSHIP APPLICATION

ESTABLISHED 1934

Please check a membership type (check one)

- Regular Member*
- Associate Member*
- Public Service Member*
- Law School Affiliate*
- Part Time Member (\$140)
- Life Membership (\$100)
- Student Member (\$25)
- Paralegal Member (\$45)
- Administrative Assistant (\$45)
- Vendor Affiliate (\$250)
- Foreign Associate (\$200)

Rate \$ _____

*Membership rates are based on your date of admittance to the State Bar of Michigan. To see the rates and a description of membership categories visit the OCBA website at www.ocba.org/ocba-faq/

Additional memberships and contributions (check all that apply)

- Sustaining Member (add \$100) \$ _____
- Lawyer Referral Service** (add \$150) \$ _____
- Oakland County Bar Foundation donation \$ _____
- Legal Aid donation \$ _____

Total Amount due \$ _____

**Download, fill out and sign the LRS Agreement and referral code sheet from the OCBA website at http://www.ocba.org/assets/1/6/LRS_Registration_Form_with_codes.pdf and return it to the LRS clerk at lrs@ocba.org, or mail or fax to the information below.

Business information

(Mr./Ms./Mrs.) Name: _____

P#: _____ Email: _____

Firm/Company Name: _____

Business street address: _____

City/State/Zip Code: _____

Business Phone/Fax: (____) _____ / (____) _____

Law School: _____

Graduation Date: _____ Date admitted to practice: _____



MEMBERSHIP APPLICATION

Personal information

Home address: _____

City/State/Zip Code: _____

Home Phone/Fax: (____) _____ / (____) _____

Date of Birth: _____ Spouse's name: _____

Please help us serve you better by providing additional demographic information.

Practice area (check all that apply):

- | | | |
|---|--|--|
| <input type="checkbox"/> ADR | <input type="checkbox"/> Employee Benefits | <input type="checkbox"/> Personal Injury |
| <input type="checkbox"/> Bankruptcy | <input type="checkbox"/> Entertainment Law | <input type="checkbox"/> Probate & Estate Planning |
| <input type="checkbox"/> Business | <input type="checkbox"/> Environmental Law | <input type="checkbox"/> Real Estate |
| <input type="checkbox"/> Civil Rights | <input type="checkbox"/> Family Law | <input type="checkbox"/> Landlord & Tenant |
| <input type="checkbox"/> Consumer Law | <input type="checkbox"/> Elder Law | <input type="checkbox"/> Social Security |
| <input type="checkbox"/> Contracts | <input type="checkbox"/> Juvenile Law | <input type="checkbox"/> Sports Law |
| <input type="checkbox"/> Criminal Law | <input type="checkbox"/> Healthcare | <input type="checkbox"/> Tax |
| <input type="checkbox"/> Criminal Defense | <input type="checkbox"/> Immigration | <input type="checkbox"/> Traffic Law |
| <input type="checkbox"/> Debtor/Creditor | <input type="checkbox"/> Intellectual Property | <input type="checkbox"/> Zoning, Planning & Land Use |
| <input type="checkbox"/> Disability Law | <input type="checkbox"/> Labor & Employment | |
| <input type="checkbox"/> Discrimination | <input type="checkbox"/> Medical Malpractice | |
| <input type="checkbox"/> Education & School Law | <input type="checkbox"/> Municipal Law | |

Firm Size:

- | | |
|---|-------------------------------------|
| <input type="checkbox"/> Very Large 100 + | <input type="checkbox"/> Small 2-10 |
| <input type="checkbox"/> Large 21-99 | <input type="checkbox"/> Solo |
| <input type="checkbox"/> Medium 11-20 | |

MEMBERSHIP APPLICATION

Committees

Committee members gather, usually once a month, to discuss developments within areas of the law and react to or suggest changes to improve the legal system. Committee membership is free and networking, collaboration and knowledge from fellow colleagues are just a few of the benefits you can expect from participation.

Please check any committees that you would like to join:

- | | |
|---|---|
| <input type="checkbox"/> Alternative Dispute Resolution | <input type="checkbox"/> Medical/Legal |
| <input type="checkbox"/> Business Court & Counsel | <input type="checkbox"/> Membership |
| <input type="checkbox"/> Circuit Court | <input type="checkbox"/> Municipal Law |
| <input type="checkbox"/> Criminal Law | <input type="checkbox"/> New Lawyers |
| <input type="checkbox"/> Debtor/Creditor | <input type="checkbox"/> PALS (Providing Access to Legal Service) |
| <input type="checkbox"/> Diversity (a subsidiary of membership) | <input type="checkbox"/> Paralegals |
| <input type="checkbox"/> Employee Benefits | <input type="checkbox"/> Probate, Estate & Trust |
| <input type="checkbox"/> Employment Law | <input type="checkbox"/> Professional Development |
| <input type="checkbox"/> Energy, Sustainability & Environmental Law | <input type="checkbox"/> Race Judicata |
| <input type="checkbox"/> Family Court | <input type="checkbox"/> Real Estate |
| <input type="checkbox"/> Golf Outing | <input type="checkbox"/> Solo/Small Firm Community |
| <input type="checkbox"/> Juvenile Law | <input type="checkbox"/> Tax Law |
| <input type="checkbox"/> Law-Related Education | <input type="checkbox"/> Veterans |
| <input type="checkbox"/> LOCA (Lawyers of a Certain Age) | |

Limited Appointment Committees

To apply, enclose a written request explaining qualifications, interest and background. Appointment will be made by the current OCBA President.

- Circuit Court Case Evaluation
- District Court Case Evaluation
- Legislative

Thank you for joining us!
Follow the instructions below to complete the application.

To pay my check: mail check and application to
Oakland County Bar Association, 1760 S. Telegraph, Suite 100, Bloomfield Hills, MI 48302

To pay my credit card: go online at www.ocba.org and click "Join Now" or return the application via email (killing@ocba.org), fax (248-334-7757) or mail and an invoice will be sent. Your membership will not be activated until the invoice is paid.



MEMBERSHIP APPLICATION

Fee Schedule – Thru June 30, 2018

Admitted to Practice	Regular	Public Service	Associate & Law School Affiliate	Sustaining
1 st Year: 7/16 – 6/17	May qualify for first fiscal year free			Add \$100
2 nd Year: 7/15 – 6/16	\$120	\$100	\$80	Add \$100
3 rd Year: 7/14 – 6/15	\$160	\$130	\$105	Add \$100
4 th Year: 7/13 – 6/14	\$200	\$160	\$130	Add \$100
5 th Year: prior to 6/13	\$250	\$200	\$160	Add \$100

Regular – Licensed attorney in good standing with the State Bar of Michigan. *Members are eligible to vote and hold office.*

Associate – Licensed to practice law in the state of Michigan and engaged in full-time employment with a governmental agency or department, or a 501 (c)(3) organization. *Not eligible to vote or hold office.*

Public Service – Licensed to practice law in the state of Michigan and engaged in full-time employment with a governmental agency or department, or a 501 (c)(3) organization. *Members are eligible to vote or hold office.*

Law School Affiliate – Not active practitioners or members of the legal profession, are employed by a law school, such as professors, teachers, teaching assistants and administrators. *Not eligible to vote or hold office.*

Administrative Assistant (\$45) - must be employed or seeking employment as an administrative assistant or in clerical or administrative work for lawyer. *Not eligible to vote or hold office.*

Paralegal (\$45) – Qualified through education, training or work experience and seeking employment or employed by a lawyer. *Not eligible to vote or hold office.*

Student (\$25) – Either currently enrolled in an ABA approved law school, registered to take the next scheduled bar examination or awaiting State Bar of Michigan bar examination results. *Not eligible to vote or hold office.*

Part-time (\$140) – licensed to practice law in the state of Michigan. To qualify, an individual must work less than 20 hours a week or reside out of state more than 50% of the time. *Not eligible to vote or hold office.*

Foreign Associate (\$200) – licensed to practice law in another state and not in Michigan and/or Federal jurisdiction and be in good standing with their state. *Not eligible to vote or hold office.*

Vendor Affiliate (\$250) – has an active and authorized business practice in Michigan. Must provide proof of authorization of business practice by State of Michigan. *Not eligible to vote or hold office.*

Life Membership (\$100) – licensed to practice law in the state of Michigan, over the age of 70, fully retired and has been a regular member of the OCBA for more than five years. *Eligible to vote but cannot hold office.*